



Lane Cove Local Government Area

St Leonards South - Current Height of Buildings

Maximum Building Height (m)

J	9.5
L	11.5
M	12
N	14.5
O	15
P1	17.5
P2	18
R	21
T	25
U	30
V	36
X	45
AA1	65
AA2	72
AB	94

Maximum Building Height (RL m)

62.8
180.46
204.46
227.4

Cadastral

Cadastral 22/12/99 © Land & Property Information (LPI)
Addendum 18/02/16 © Lane Cove Council

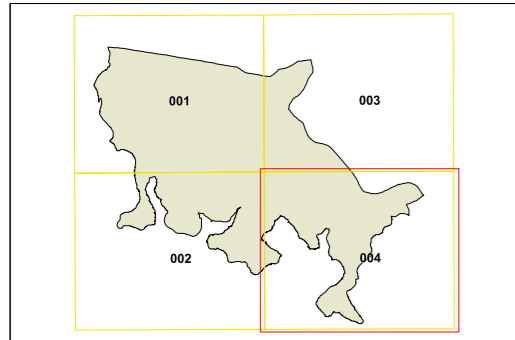

0 50 100 Metres

Scale: 1:2,500 @ A3

Projection: GDA 1994
MGA Zone 56

Map identification number:
St Leonards South - Current Height of Buildings (dated 18 February 2016)

